Downloaded from SAE International by Univ of Toronto, Friday, July 09, 2021

REV. E

AS3246™

FEDERAL SUPPLY CLASS
5306

RATIONALE

REVISE LEAD THREAD CHAMFER PER AS1132, ADD NEW NOTE FOR DISPOSITION OF EXISTING INVENTORY, ADD DATUM Y TO POSITION REQUIREMENT FOR DRILLED HOLES, RELOCATE W DATUM, GENERAL EDITORIAL UPDATES.

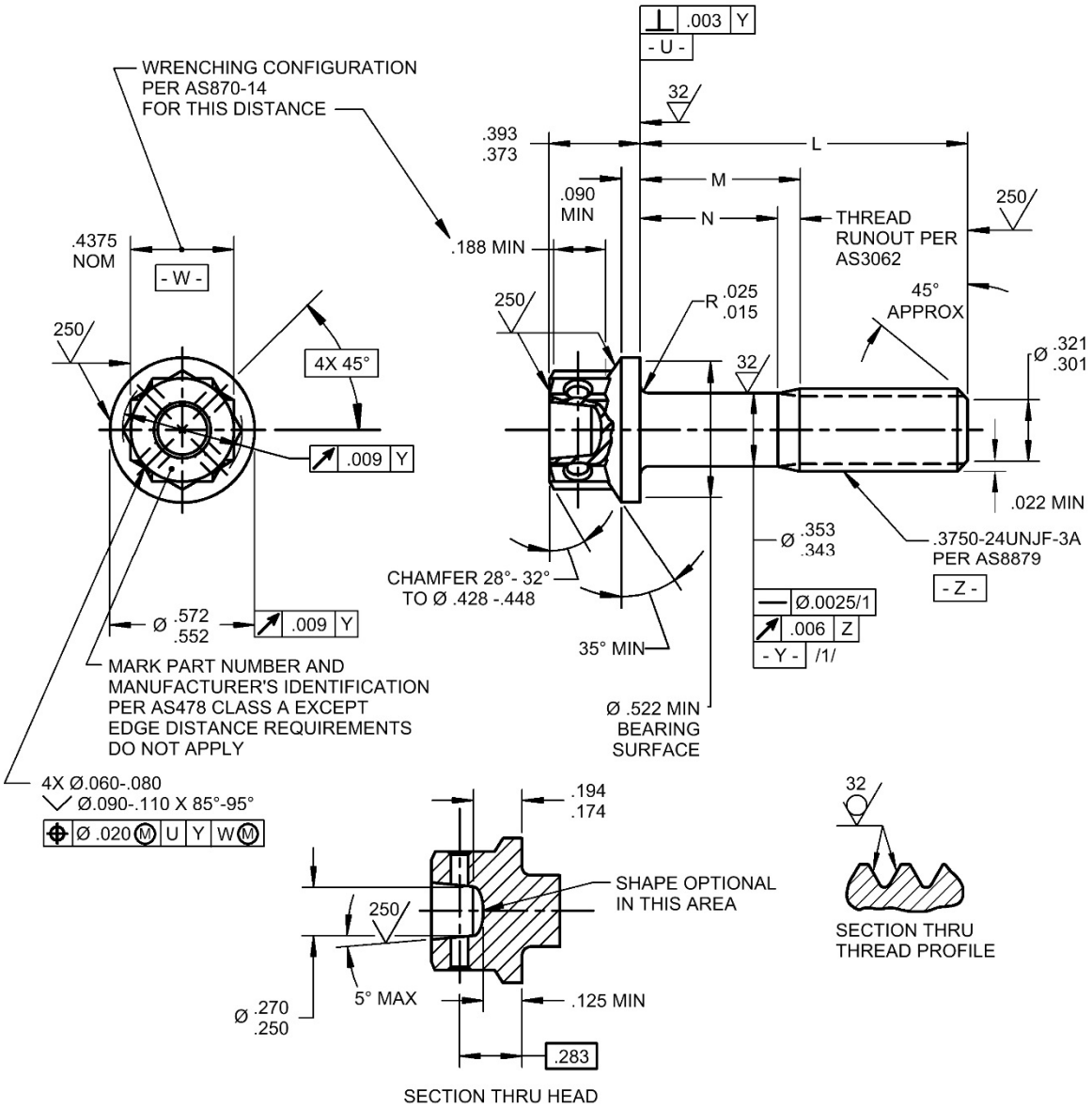

FIGURE 1 - BOLT

THIRD ANGLE PROJECTION

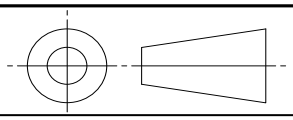

For more information on this standard, visit
https://www.sae.org/standards/content/AS3246E/

ISSUED 1980-07 REAFFIRMED 2007-06 REVISED 2020-08

CUSTODIAN: E-25

PROCUREMENT SPECIFICATION: AS7466

AEROSPACE STANDARD

BOLT, MACHINE - DOUBLE HEXAGON EXTENDED WASHER HEAD, DRILLED, PD SHANK, NICKEL ALLOY, UNS N07718, 185 KSI MIN, .3750-24 UNJF-3A

AS3246™
SHEET 1 OF 3

REV. E

SAE Technical Standards Board Rules provide that: " This report is published by SAE to advance the state of technical and engineering sciences. The use of this report is entirely voluntary, and its applicability and suitability for any particular use, including any patent infringement arising therefrom, is the sole responsibility of the user."

SAE reviews each technical report at least every five years at which time it may be revised, reaffirmed, stabilized, or cancelled. SAE invites your written comments and suggestions.

Copyright © 2020 SAE International
All rights reserved. No part of this publication may be reproduced, stored in a retrieval system or transmitted, in any form or by any means, electronic, mechanical, photocopying, recording, or otherwise, without the prior written permission of SAE.
TO PLACE A DOCUMENT ORDER: Tel: 877-606-7323 (inside USA and Canada) Tel: +1 724-776-4970 (outside USA)
Fax: 724-776-0790 Email: CustomerService@sae.org SAE WEB ADDRESS: http://www.sae.org